答唱詩篇72

Music by Alan Ip, Biblical Lyrics
copyright (c) 2018 Aki Production
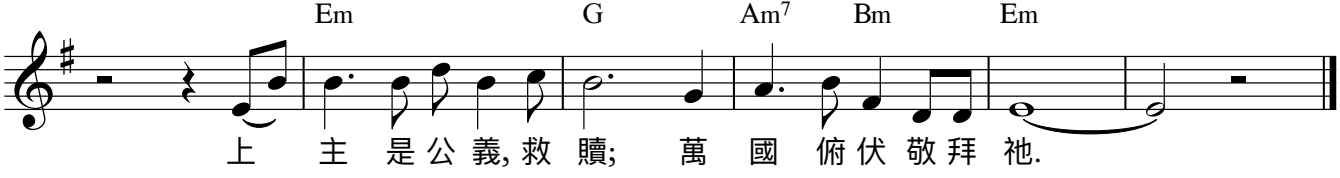
Jan 6: Eiphany of the Lord
Psalm 72: 1-7, 10-14